

ARCHITECTURAL GENERAL NOTES:
GENERAL NOTES APPLY TO ALL SHEETS.

- ALL EXTERIOR DIMENSIONS TO WALL CONSTRUCTION ARE TO FACE OF FOUNDATION OR CMU UNLESS NOTED OTHERWISE.
- ALL INTERIOR DIMENSIONS TO WALL CONSTRUCTION ARE TO FACE CMU TYPICAL.
- DIMENSIONS FOR DOOR AND WINDOW OPENINGS ARE TO ROUGH OPENING.
- HOLLOW METAL DOOR ROUGH OPENINGS ARE INDICATED DOOR WIDTH PLUS 2" FRAME EACH SIDE PLUS 1/4" EACH SIDE.
- PROVIDE ALL NECESSARY WORK TO PATCH AND REPAIR AREAS WHERE WALLS WERE REMOVED, ENSURING THAT THE EXPOSED SURFACES ARE PROPERLY REFINISHED. THE FINISHED SURFACES MUST MATCH THE ADJACENT AREAS IN TEXTURE AND APPEARANCE.
- COORDINATE WITH PLUMBING CONTRACTOR FOR PIPING IN WALLS.
- PROVIDE INTERIOR SIGNAGE FOR ALL ROOMS. REFER TO SPEC BOOK FOR DETAILS AND SPECIFICATIONS.

- EXISTING WALL TO REMAIN
 - NEW CONSTRUCTION

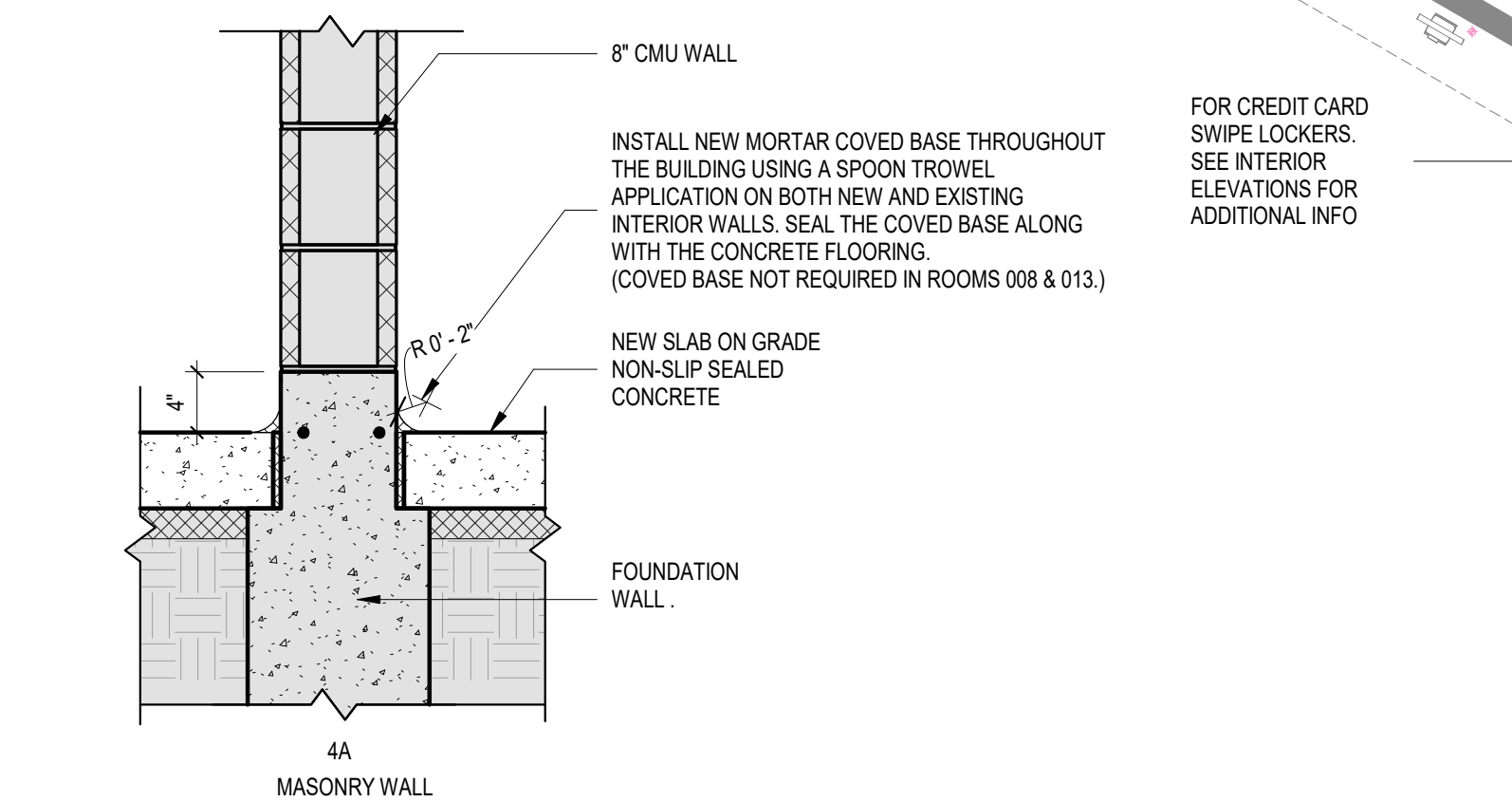
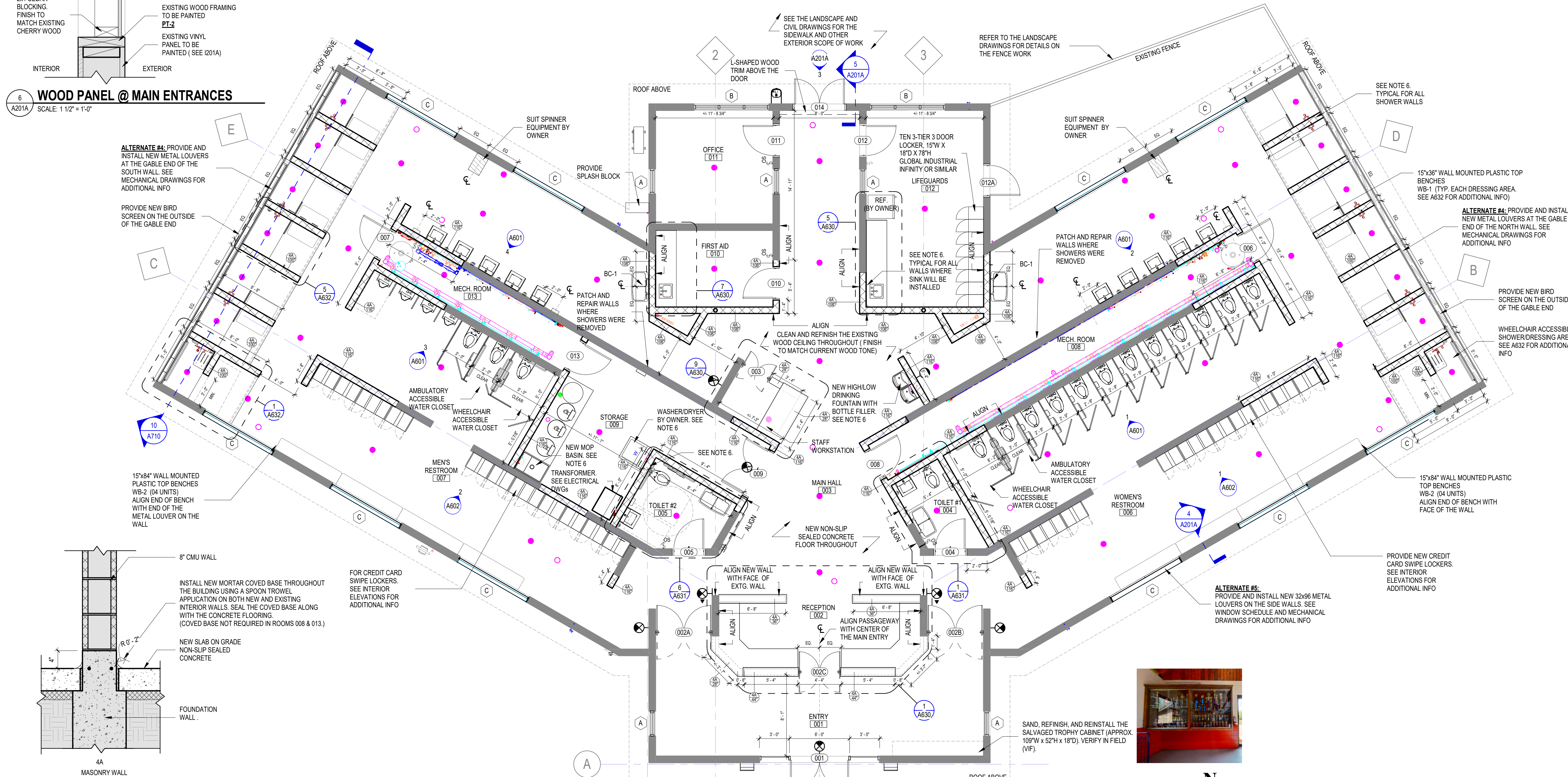

PARKITECTURE + PLANNING
901 Deming Way, Suite 201
Madison, WI 53717
608.686.6808

ICONICA
901 Deming Way / Madison, WI 53717
Ph: 608.686.3500 / Fx: 608.686.3535
iconicadrawings.com

SUN PRAIRIE AQUATIC CENTER
920 LINNERUD DRIVE
SUN PRAIRIE, WI 53590

Project Name: **SUN PRAIRIE AQUATIC CENTER**
Issue: **BIDDING**
Date: **04/14/2025**

Sheet Title: **FIRST FLOOR PLAN - BATHHOUSE**
Sheet Number: **A201A**

Project #: **20240380**
Issue: **BIDDING**
Date: **04/14/2025**

Scale: 3/16" = 1'-0"

ARCHITECTURAL GENERAL NOTES:

GENERAL NOTES APPLY TO ALL SHEETS.

1. ALL EXTERIOR DIMENSIONS TO WALL CONSTRUCTION ARE TO FACE OF FOUNDATION OR CMU UNLESS NOTED OTHERWISE.
2. ALL INTERIOR DIMENSIONS TO WALL CONSTRUCTION ARE TO FACE CMU TYPICAL.
3. DIMENSIONS FOR DOOR AND WINDOW OPENINGS ARE TO ROUGH OPENING.
4. HOLLOW METAL DOOR ROUGH OPENINGS ARE INDICATED DOOR WIDTH PLUS 2" FRAME EACH SIDE PLUS 1/4" EACH SIDE.
5. PROVIDE ALL NECESSARY WORK TO PATCH AND REPAIR AREAS WHERE WALLS WERE REMOVED, ENSURING THAT THE EXPOSED SURFACES ARE PROPERLY REFINISHED. THE FINISHED SURFACES MUST MATCH THE ADJACENT AREAS IN TEXTURE AND APPEARANCE.
6. COORDINATE WITH PLUMBING CONTRACTOR FOR PIPING IN WALLS.
7. PROVIDE INTERIOR SIGNAGE FOR ALL ROOMS. REFER TO SPEC BOOK FOR DETAILS AND SPECIFICATIONS.

- EXISTING WALL TO REMAIN
 - NEW CONSTRUCTION

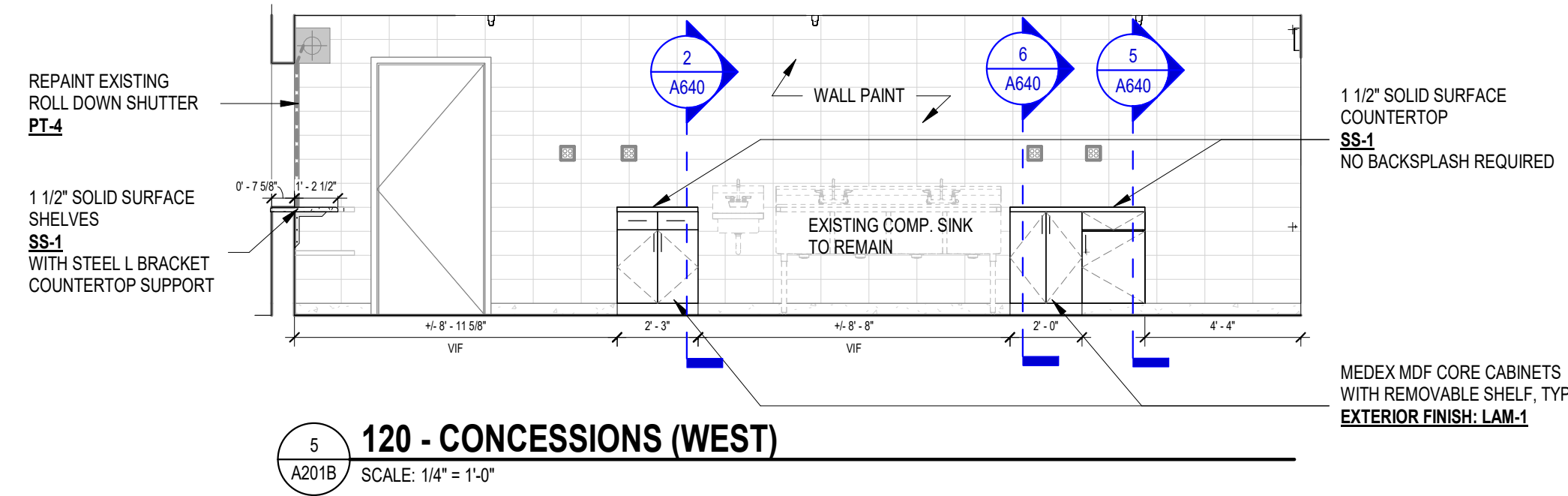

5 120 - CONCESSIONS (WEST)
SCALE: 1/4" = 1'-0"

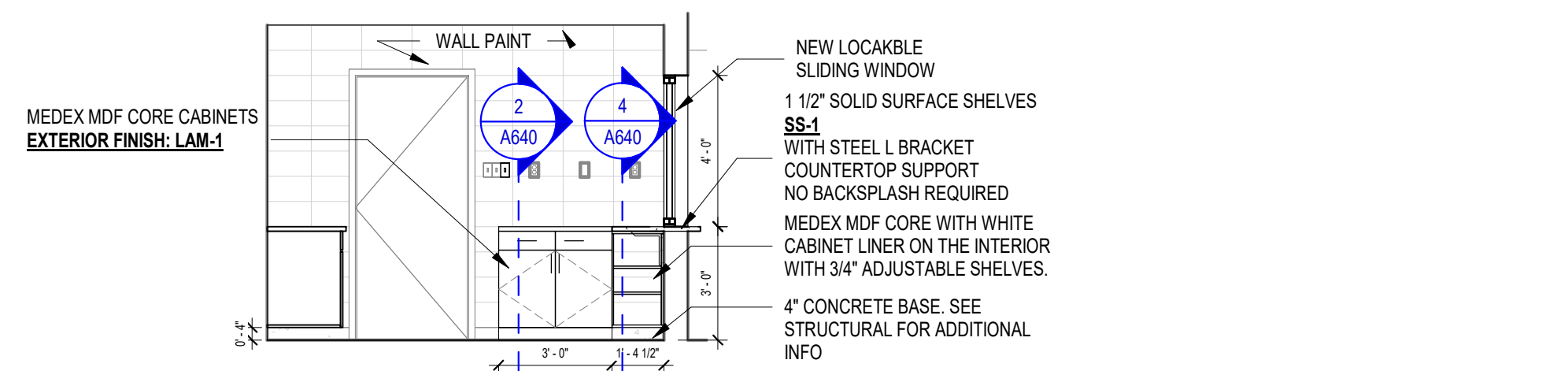

4 120 - CONCESSIONS (SOUTH)
SCALE: 1/4" = 1'-0"

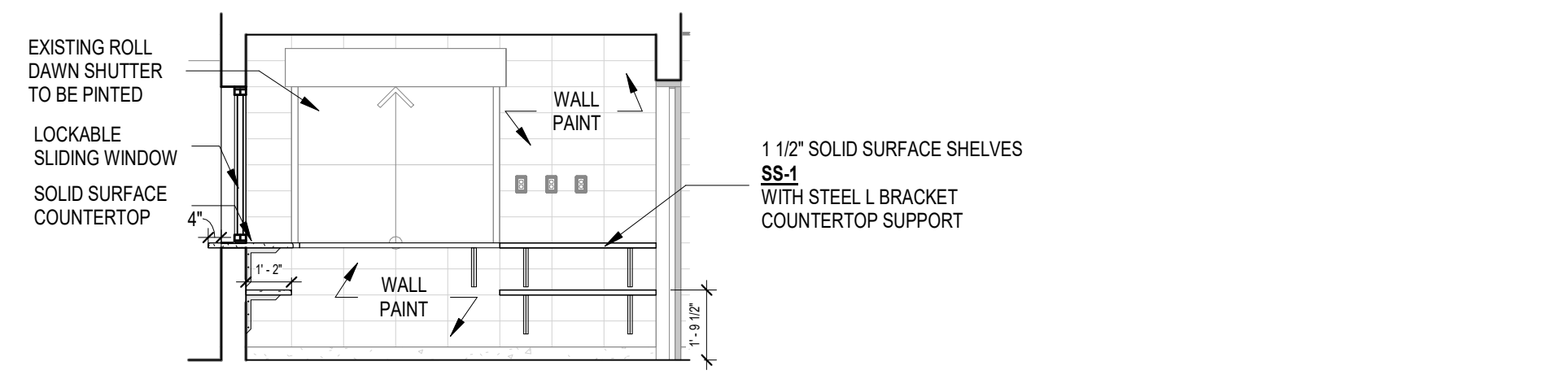

3 120 - CONCESSIONS (EAST)
SCALE: 1/4" = 1'-0"

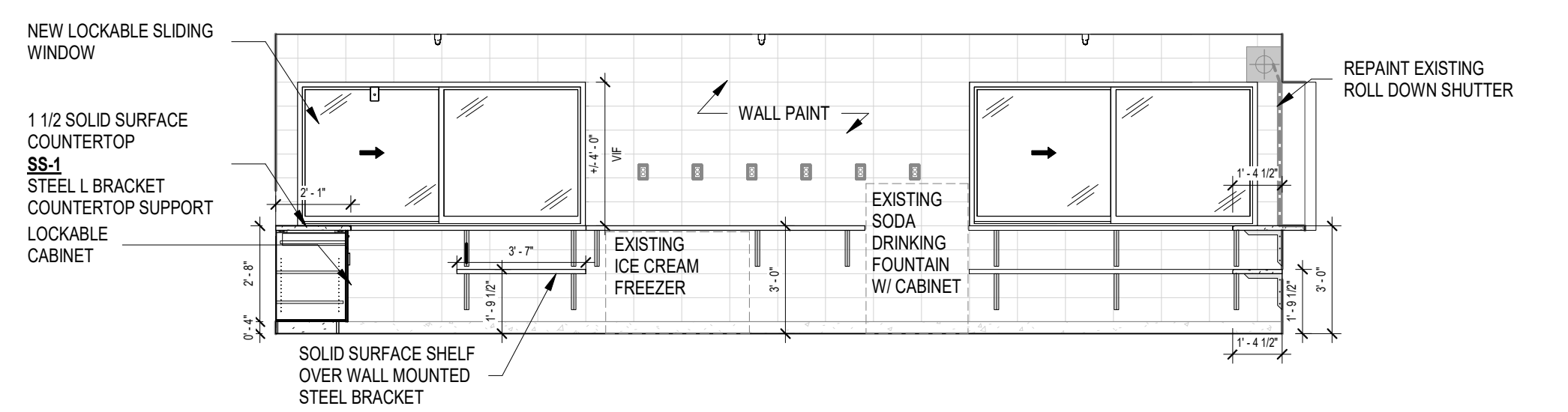

2 120 - CONCESSIONS (NORTH)
SCALE: 1/4" = 1'-0"

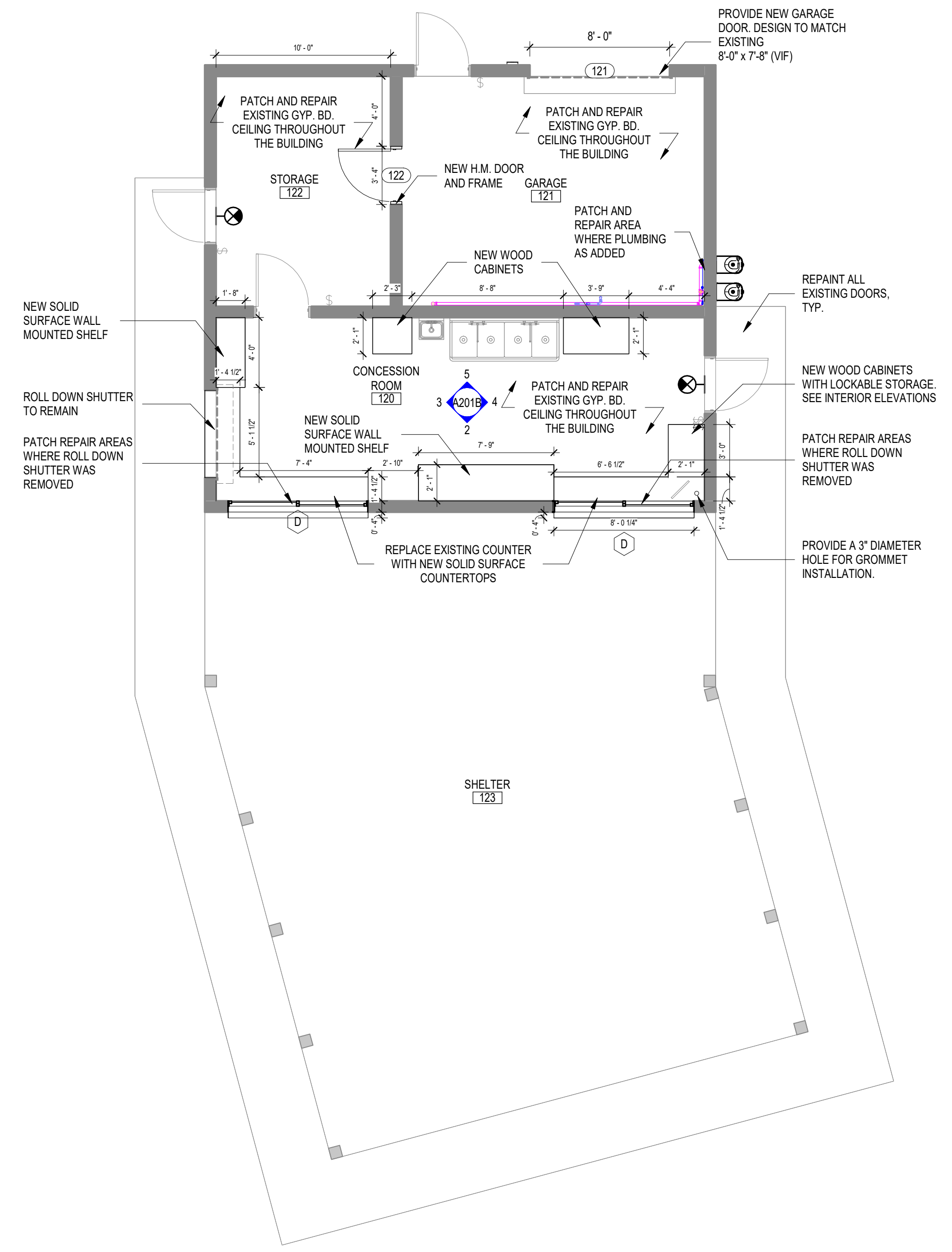

1 FIRST FLOOR - CONCESSIONS
 SCALE: 3/16" = 1'-0"

PARKITEKTURE + PLANNING
 901 Deming Way, Suite 201
 Madison, WI 53717
 608.686.6808

ICONICA
 901 Deming Way / Madison, WI 53717
 Ph: 608.684.3500 / Fx: 608.684.3535
 iconica@icm.com

SUN PRAIRIE AQUATIC CENTER
 920 LINNERUD DRIVE
 SUN PRAIRIE, WI 53590
 Project Name:

Issue	Description	Date

Sheet Title: **FIRST FLOOR PLAN - CONCESSIONS**
 Project #: **20240380**
 Issue: **BIDDING**
 Date: **04/14/2025**
 Sheet Number: **A201B**